

VICINITY MAP

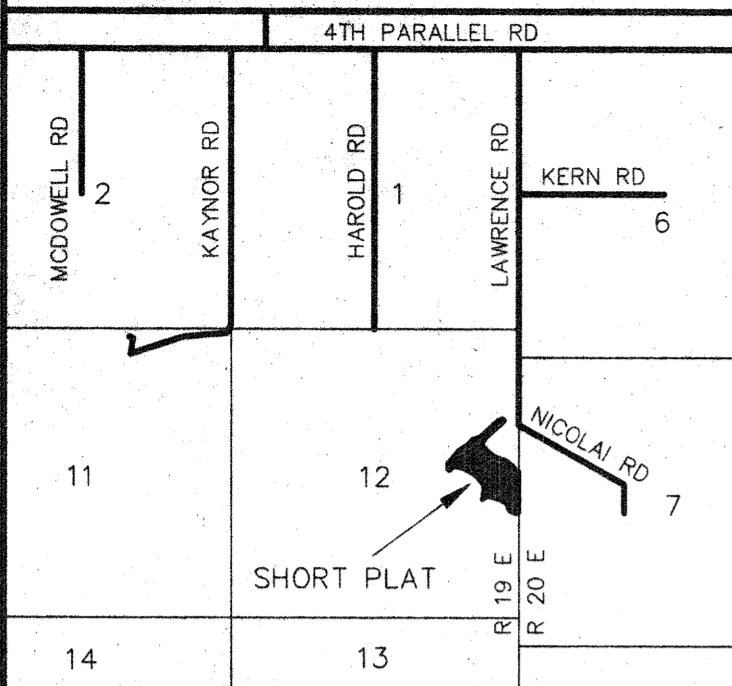

APPROVALS

KITTITAS COUNTY DEPARTMENT OF PUBLIC WORKS
EXAMINED AND APPROVED THIS _____ DAY OF _____ A.D., 201__.

KITTITAS COUNTY ENGINEER _____

KITTITAS COUNTY HEALTH DEPARTMENT
PRELIMINARY INSPECTION INDICATED SOIL CONDITIONS MAY ALLOW USE OF ON SITE SEWAGE SYSTEMS AS A TEMPORARY MEANS OF SEWAGE DISPOSAL FOR SOME BUT NOT NECESSARILY ALL BUILDING SITES WITHIN THIS SHORT PLAT. PROSPECTIVE PURCHASERS OF LOTS ARE URGED TO MAKE INQUIRIES AT THE COUNTY HEALTH DEPARTMENT ABOUT ISSUANCE OF ON SITE SEWAGE DISPOSAL PERMITS FOR LOTS.

DATED THIS _____ DAY OF _____ A.D., 201__.

KITTITAS COUNTY HEALTH OFFICER _____

CERTIFICATE OF COUNTY PLANNING DIRECTOR
I HEREBY CERTIFY THAT THE MANCLARK SHORT PLAT HAS BEEN EXAMINED BY ME AND FIND THAT IT CONFORMS TO THE COMPREHENSIVE PLAN OF THE KITTITAS COUNTY PLANNING COMMISSION.

DATED THIS _____ DAY OF _____ A.D., 201__.

KITTITAS COUNTY PLANNING DIRECTOR _____

CERTIFICATE OF KITTITAS COUNTY TREASURER
I HEREBY CERTIFY THAT THE TAXES AND ASSESSMENTS ARE PAID FOR THE PRECEDING YEARS AND FOR THIS YEAR IN WHICH THE PLAT IS NOW TO BE FILED. PARCEL NO. 16-19-12000-0029

DATED THIS _____ DAY OF _____ A.D., 201__.

KITTITAS COUNTY TREASURER _____

NAME AND ADDRESS - ORIGINAL TRACT OWNERS
NAME: BRUCE MANCLARK & CORY EBERHART
ADDRESS: 185 BEEBE ROAD, GOLDENDALE, WA 98620
PHONE: (509) 773-4613

EXISTING ZONE: AG-20 Comm. AC
SOURCE OF WATER: INDIVIDUAL WELLS
SEWER SYSTEM: ON SITE SEWAGE SYSTEMS
STORM WATER: NO IMPROVEMENTS PER THIS APP.
WIDTH AND TYPE OF ACCESS: 30' & 60' PRIVATE ESM'TS
NO. OF SHORT PLATTED LOTS: TWO (2)
SCALE: 1" = 200'

SUBMITTED ON: _____
AUTOMATIC APPROVAL DATE: _____
RETURNED FOR CAUSE ON: _____

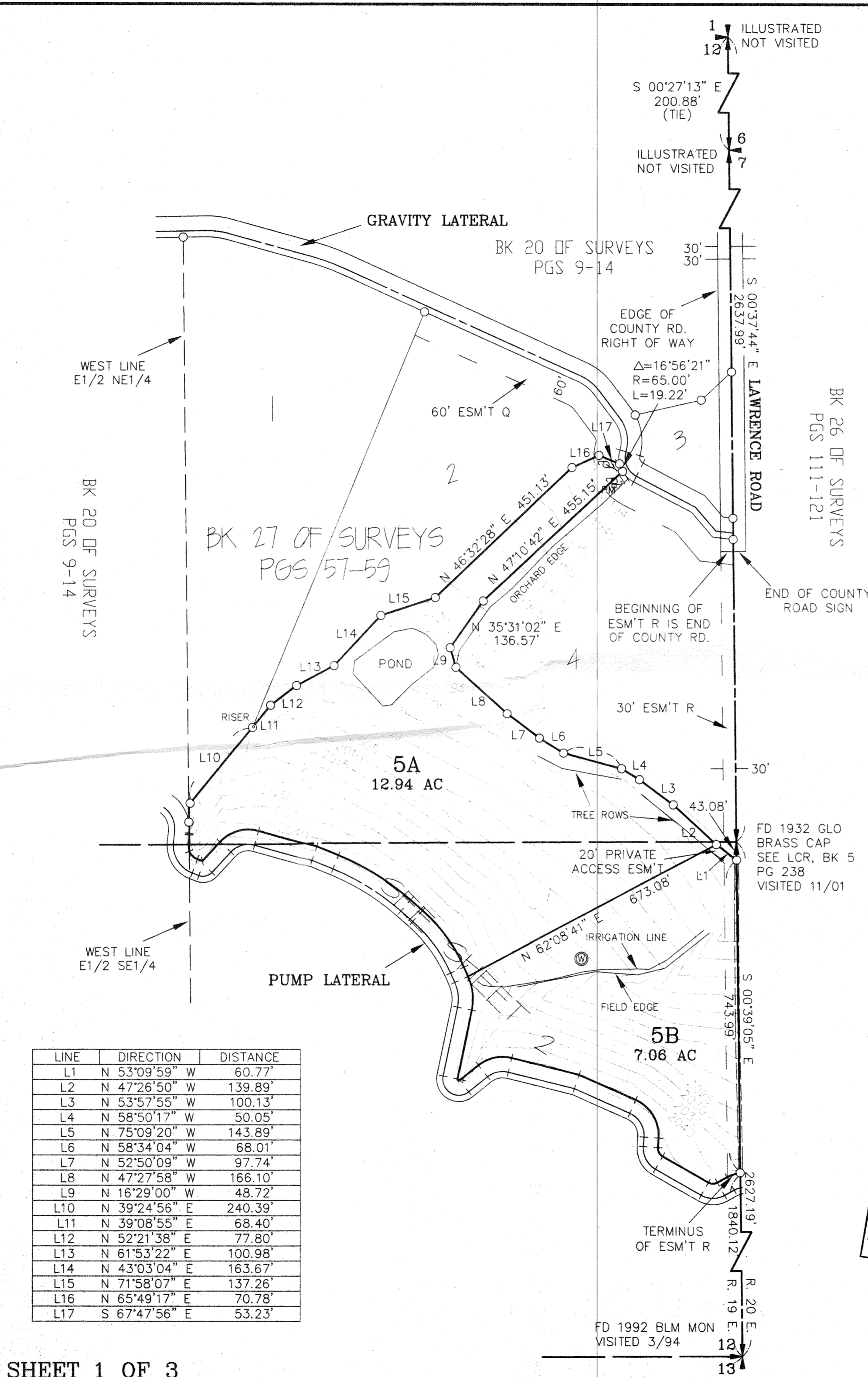

LINE	DIRECTION	DISTANCE
L1	N 53°09'59" W	60.77'
L2	N 47°26'50" W	139.89'
L3	N 53°57'55" W	100.13'
L4	N 58°50'17" W	50.05'
L5	N 75°09'20" W	143.89'
L6	N 58°34'04" W	68.01'
L7	N 52°50'09" W	97.74'
L8	N 47°27'58" W	166.10'
L9	N 16°29'00" W	48.72'
L10	N 39°24'56" E	240.39'
L11	N 39°08'55" E	68.40'
L12	N 52°21'38" E	77.80'
L13	N 61°53'22" E	100.98'
L14	N 43°03'04" E	163.67'
L15	N 71°58'07" E	137.26'
L16	N 65°49'17" E	70.78'
L17	S 67°47'56" E	53.23'

SP-12-000

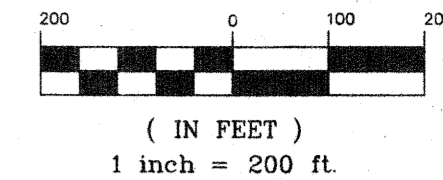

LEGEND

- SET 5/8" REBAR W/ YELLOW CAP - "CRUSE 18078"
- FOUND PIN & CAP
- x — FENCE
- () RECORD INFORMATION
- ⊙ WELL
- — — EASEMENT

MANCLARK SHORT PLAT
PART OF SECTION 12,
T. 16 N., R. 19 E., W.M.
KITTITAS COUNTY, WASHINGTON

AUDITOR'S CERTIFICATE

Filed for record this _____ day of _____
2012, at _____ M., in Book K of Short Plats
at page(s) _____ at the request of Cruse & Associates.
RECEIVING NO. _____

JERALD V. PETTIT by: _____
KITTITAS COUNTY AUDITOR

SURVEYOR'S CERTIFICATE

This map correctly represents a survey made by me
or under my direction in conformance with the
requirements of the Survey Recording Act at the
request of BRUCE MANCLARK & CORY EBERHART
in MAY of 2012.

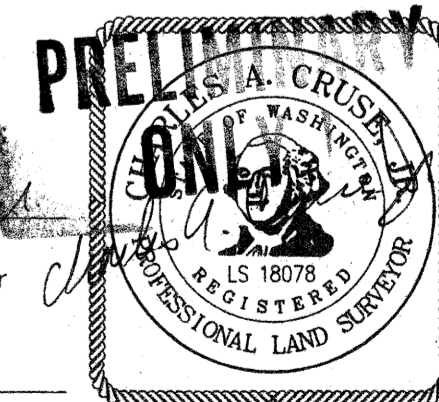

Charles A. Cruse, Jr.
CHARLES A. CRUSE, JR.
Professional Land Surveyor
License No. 18078

5-30-12
DATE

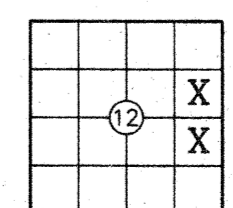

CRUSE & ASSOCIATES
PROFESSIONAL LAND SURVEYORS
217 E. Fourth St. P.O. Box 959
Ellensburg, WA 98926 (509) 962-8242
MANCLARK SHORT PLAT

FD 1992 BLM MON
VISITED 3/94

MANCLARK SHORT PLAT
 PART OF SECTION 12, T. 16 N., R. 19 E., W.M.
 KITTITAS COUNTY, WASHINGTON

SP-12-000

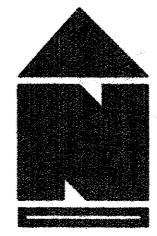

LEGEND

- SET 5/8" REBAR W/ YELLOW CAP - "CRUSE 18078"
- FOUND PIN & CAP
- x— FENCE
- IS □ IRRIGATION STRUCTURE
- ⊙ WELL
- — — EASEMENT

GRAPHIC SCALE

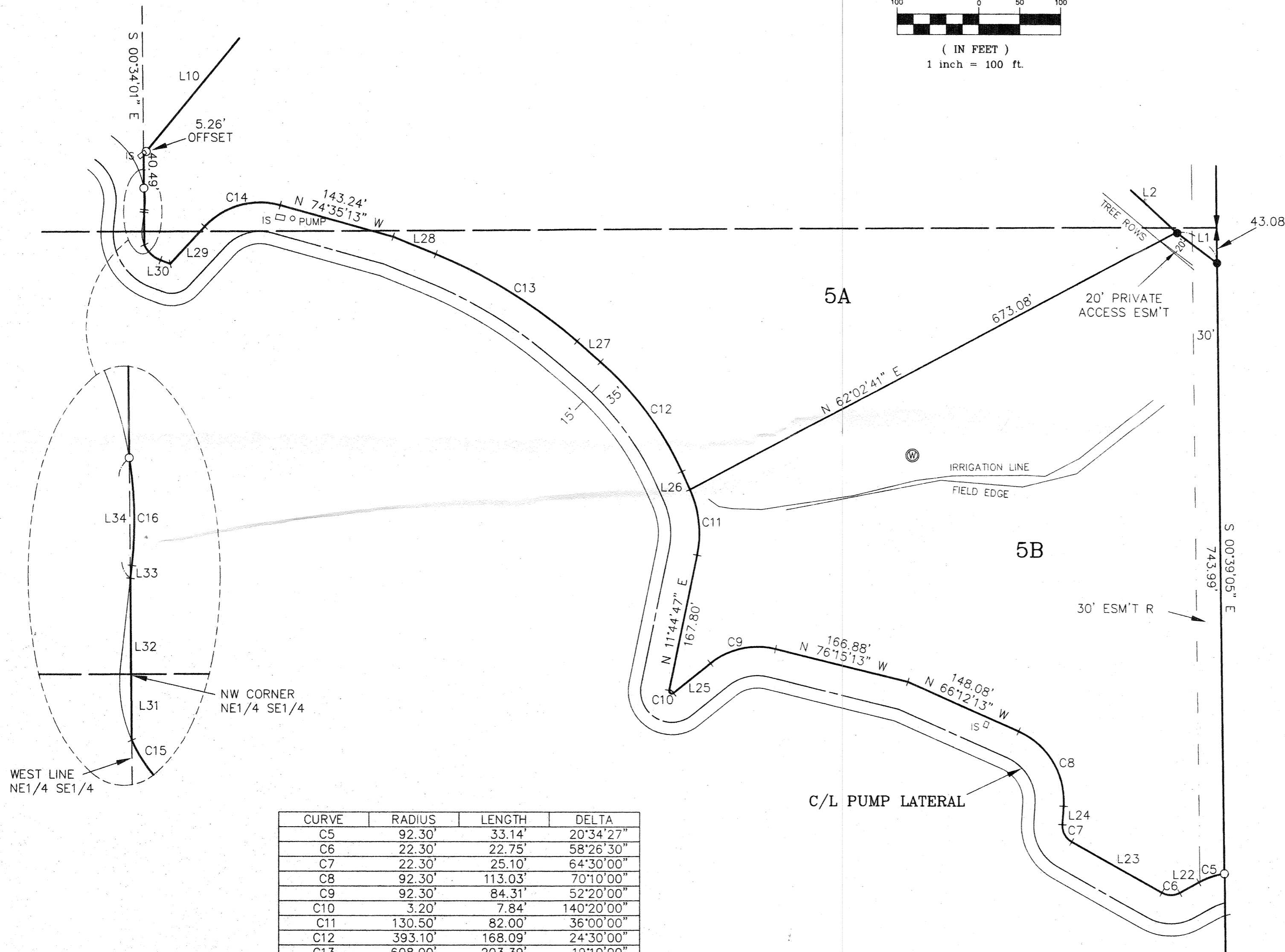
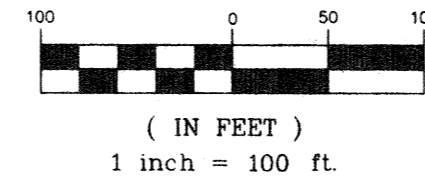

LINE	DIRECTION	DISTANCE
L22	S 61°01'17" W	26.60'
L23	N 60°32'13" W	125.40'
L24	N 03°57'47" E	22.50'
L25	S 51°24'47" W	58.00'
L26	N 24°15'13" W	24.30'
L27	N 48°45'13" W	37.90'
L28	N 67°55'13" W	56.04'
L29	S 42°54'47" W	61.88'
L30	N 69°25'13" W	12.71'
L31	S 00°35'18" E	16.11'
L32	N 00°34'01" W	23.33'
L33	N 06°24'47" E	3.17'
L34	S 00°34'01" E	29.33'

CURVE	RADIUS	LENGTH	DELTA
C5	92.30'	33.14'	20°34'27"
C6	22.30'	22.75'	58°26'30"
C7	22.30'	25.10'	64°30'00"
C8	92.30'	113.03'	70°10'00"
C9	92.30'	84.31'	52°20'00"
C10	3.20'	7.84'	140°20'00"
C11	130.50'	82.00'	36°00'00"
C12	393.10'	168.09'	24°30'00"
C13	608.00'	203.39'	19°10'00"
C14	92.30'	100.68'	62°30'00"
C15	35.00'	27.78'	45°28'34"
C16	96.20'	26.27'	15°38'47"

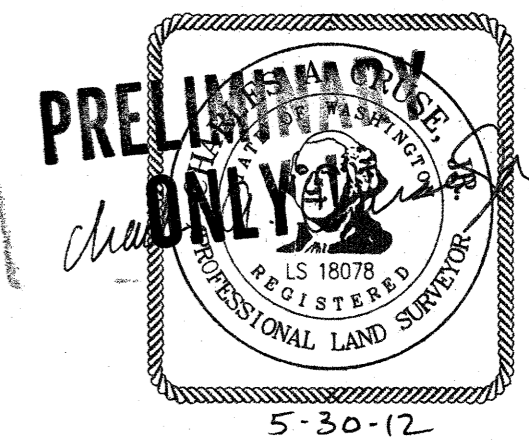

AUDITOR'S CERTIFICATE

Filed for record this _____ day of _____
 2012, at _____ M., in Book K of Short Plats
 at page(s) _____ at the request of Cruse & Associates.
 RECEIVING NO. _____

JERALD V. PETTIT by: _____
 KITTITAS COUNTY AUDITOR

CRUSE & ASSOCIATES
 PROFESSIONAL LAND SURVEYORS
 217 E. Fourth St. P.O. Box 959
 Ellensburg, WA 98926 (509) 962-8242
MANCLARK SHORT PLAT

MANCLARK SHORT PLAT
PART OF SECTION 12, T. 16 N., R. 19 E., W.M.
KITITAS COUNTY, WASHINGTON

NOTES:

1. THIS SURVEY WAS PERFORMED USING A TOPCON GTS SERIES TOTAL STATION. THE CONTROLLING MONUMENTS AND PROPERTY CORNERS SHOWN HEREON WERE LOCATED, STAKED AND CHECKED FROM A CLOSED FIELD TRAVERSE IN EXCESS OF 1:10,000 LINEAR CLOSURE AFTER AZIMUTH ADJUSTMENT.
2. A PUBLIC UTILITY EASEMENT 10 FEET IN WIDTH IS RESERVED ALONG ALL LOT LINES. THE 10 FOOT EASEMENT SHALL ABUT THE EXTERIOR PLAT BOUNDARY AND SHALL BE DIVIDED 5 FEET ON EACH SIDE OF INTERIOR LOT LINES. SAID EASEMENT SHALL ALSO BE USED FOR IRRIGATION.
3. PER RCW 17.10.140 LANDOWNERS ARE RESPONSIBLE FOR CONTROLLING AND PREVENTING THE SPREAD OF NOXIOUS WEEDS. ACCORDINGLY, THE KITITAS COUNTY NOXIOUS WEED BOARD RECOMMENDS IMMEDIATE RESEEDING OF AREAS DISTURBED BY DEVELOPMENT TO PRECLUDE THE PROLIFERATION OF NOXIOUS WEEDS.
4. FOR SECTION SUBDIVISION, SECTION AND QUARTER SECTION CORNER DOCUMENTATION, BASIS OF BEARINGS AND ADDITIONAL SURVEY INFORMATION, SEE BOOK 27 OF SURVEYS, PAGES 57-59 AND THE SURVEYS REFERENCED THEREON.
5. MAINTENANCE OF THE ACCESS IS THE RESPONSIBILITY OF THE PROPERTY OWNERS WHO BENEFIT FROM ITS USE.
6. AN APPROVED ACCESS PERMIT WILL BE REQUIRED FROM THE DEPARTMENT OF PUBLIC WORKS PRIOR TO CREATING ANY NEW DRIVEWAY ACCESS OR PERFORMING WORK WITHIN THE COUNTY ROAD RIGHT OF WAY.
7. ANY FURTHER SUBDIVISION OR LOTS TO BE SERVED BY PROPOSED ACCESS MAY RESULT IN FURTHER ACCESS REQUIREMENTS. SEE KITITAS COUNTY ROAD STANDARDS.
8. KITITAS COUNTY WILL NOT ACCEPT PRIVATE ROADS FOR MAINTENANCE AS PUBLIC STREETS OR ROADS UNTIL SUCH STREETS OR ROADS ARE BROUGHT INTO CONFORMANCE WITH CURRENT COUNTY ROAD STANDARDS. THIS REQUIREMENT WILL INCLUDE THE HARD SURFACE PAVING OF ANY STREET OR ROAD SURFACED ORIGINALLY WITH GRAVEL.
9. ENTIRE PRIVATE ROAD SHALL BE INSPECTED AND CERTIFIED BY A CIVIL ENGINEER LICENSED IN THE STATE OF WASHINGTON SPECIFYING THAT THE ROAD MEETS KITITAS COUNTY ROAD STANDARDS AS ADOPTED SEPTEMBER 6, 2005, PRIOR TO THE ISSUANCE OF A BUILDING PERMIT. ANY FUTURE SUBDIVISION OR LAND USE ACTION WILL BE REVIEWED UNDER THE MOST CURRENT ROAD STANDARDS.
10. ALL DEVELOPMENT MUST COMPLY WITH INTERNATIONAL FIRE CODE.
11. ACCORDING TO KITITAS RECLAMATION DISTRICT (KRD) RECORDS, LOT 5A HAS IRRIGABLE ACRES; LOT 5B HAS IRRIGABLE ACRES. KRD WATER MAY ONLY BE APPLIED TO IRRIGABLE ACREAGE.
12. FULL PAYMENT OF ANNUAL KRD ASSESSMENT IS REQUIRED REGARDLESS OF THE USE OR NON-USE OF WATER BY THE OWNER.
13. THE LANDOWNERS MUST PROVIDE FOR THE APPOINTMENT OF ONE WATER MASTER FOR EACH TURNOUT, WHO SHALL BE RESPONSIBLE FOR ORDERING WATER FOR THE ENTIRE PLAT. THE WATER MASTER WILL BE RESPONSIBLE FOR KEEPING WATER USE RECORDS FOR EACH LOT. KRD WILL ONLY BE RESPONSIBLE FOR KEEPING RECORDS ON THE TOTAL WATER ORDERED AT THE KRD TURNOUT.
14. KRD OPERATIONS AND MAINTENANCE ROADS ARE FOR DISTRICT USE ONLY. RESIDENTIAL AND RECREATIONAL USE IS PROHIBITED.
15. KRD IS ONLY RESPONSIBLE FOR DELIVERY OF WATER TO THE HIGHEST FEASIBLE POINT IN EACH 160 ACRE UNIT OR DESIGNATED TURNOUT. THE KRD IS NOT RESPONSIBLE FOR WATER DELIVERY LOSS (SEEPAGE, EVAPORATION, ETC.) BELOW THE DESIGNATED TURNOUT.
16. THE SUBJECT PROPERTY IS WITHIN OR NEAR DESIGNATED NATURAL RESOURCE LANDS OF LONG-TERM COMMERCIAL SIGNIFICANCE ON WHICH A VARIETY OF COMMERCIAL ACTIVITIES MAY OCCUR THAT ARE NOT COMPATIBLE WITH RESIDENTIAL DEVELOPMENT FOR CERTAIN PERIODS OF LIMITED DURATION. COMMERCIAL NATURAL RESOURCE ACTIVITIES PERFORMED IN ACCORDANCE WITH COUNTY, STATE AND FEDERAL LAWS ARE NOT SUBJECT TO LEGAL ACTION AS PUBLIC NUISANCES. (RCW 7.48.305)

LEGAL DESCRIPTION

PARCEL 5 OF THAT CERTAIN SURVEY AS RECORDED JANUARY 7, 2002, IN BOOK 27 OF SURVEYS, PAGES 57, 58 AND 59, UNDER AUDITOR'S FILE NO. 200201070038, RECORDS OF KITITAS COUNTY, WASHINGTON; BEING A PORTION OF THE EAST HALF OF SECTION 12, TOWNSHIP 16 NORTH, RANGE 19 EAST, W.M., IN THE COUNTY OF KITITAS, STATE OF WASHINGTON.

DEDICATION

KNOW ALL MEN BY THESE PRESENT BRUCE W. MANCLARK AND CORY J. EBERHART, HUSBAND AND WIFE, THE UNDERSIGNED OWNERS OF THE HEREIN DESCRIBED REAL PROPERTY, DO HEREBY DECLARE, SUBDIVIDE AND PLAT AS HEREIN DESCRIBED.

IN WITNESS WHEREOF, WE HAVE SET OUR HANDS THIS _____ DAY OF _____, A.D., 2012.

BRUCE W. MANCLARK

CORY J. EBERHART

ACKNOWLEDGEMENT

STATE OF WASHINGTON)
COUNTY OF KITITAS) s.s.

THIS IS TO CERTIFY THAT ON THIS _____ DAY OF _____, A.D., 2012, BEFORE ME, THE UNDERSIGNED NOTARY PUBLIC, PERSONALLY APPEARED BRUCE W. MANCLARK AND CORY J. EBERHART, TO ME KNOWN TO BE THE PERSONS WHO EXECUTED THE FOREGOING DEDICATION AND ACKNOWLEDGED TO ME THAT THEY SIGNED THE SAME AS THEIR FREE AND VOLUNTARY ACT AND DEED FOR THE USES AND PURPOSES THEREIN MENTIONED.

WITNESS MY HAND AND OFFICIAL SEAL THE DAY AND YEAR FIRST WRITTEN.

NOTARY PUBLIC IN AND FOR THE STATE OF WASHINGTON RESIDING AT _____
MY COMMISSION EXPIRES: _____

AUDITOR'S CERTIFICATE

Filed for record this _____ day of _____
2012, at _____ M., in Book K of Short Plats
at page(s) _____ at the request of Cruse & Associates.
RECEIVING NO. _____

JERALD V. PETTIT by _____
KITITAS COUNTY AUDITOR



CRUSE & ASSOCIATES
PROFESSIONAL LAND SURVEYORS
217 E. Fourth St. P.O. Box 959
Ellensburg, WA 98926 (509) 962-8242
MANCLARK SHORT PLAT